The dashboard will be divided into **6** main tabs:

1. **Executive Overview** – Summary view with key numbers like total leads, active/contracted leads, pipeline value, lead trends over time, and business unit distribution.
2. **Lead Pipeline** – Funnel view showing how leads move through stages, where drop-offs happen, and overall status breakdown.
3. **Revenue Analytics** – Financial view showing expected vs contracted value, revenue by customer, SBU contribution, and forecast year analysis.
4. **Customer Insights** – Analysis of which customers generate most leads, defence vs civil distribution, vendor competition, and business segments.
5. **Timeline Analytics** – Tracking important tender dates, identifying deadline extensions, and understanding overall tender lifecycle.
6. **Team Performance** – View of lead owner workload, contract contribution, success rate, and marketing activity.

The dashboard will also have **top global filters** (Lead Type, SBU, Customer, Status, Forecast Year)

Lead Analytics Dashboard
Lead Type
SBU
Main Customer
Lead Status
Forecast Year
Search
Executive Overview
Lead Pipeline
Revenue Analytics
Customer Insights
Timeline Analytics
Team Performance
Lead Pipeline
Lead Status
Open
Private
Proposals
Public
Private
Partnership
Prospects
Qualified
Proposals
Won
Feb Feb Mar Apr Juy Jun Jur Sep Dcc
Conversion Rates
27.4%
56.3%
42.1%
Stage Distribution
Jan Feb Mar Apr May Jun Jul Dec
Conversion Rates
Jan Feb Mar May Jun Dec
Conversion Rates
130
200
300
Jan Feb Mar Apr May Jun Jul Aug Sep Dec
Open 27.4%
Qualified 56.3%
Proposal 42.1%

Lead Analytics Dashboard
Lead Type
SBU
Main Customer
Lead Status
Customer Insights
Search
Executive Overview
Lead Pipeline
Revenue Analytics
Customer Insights
Timeline Analytics
Team Performance
Customer Insights
Top Performers
65% 65%
57% 57%
11% 39%
39% 34%
44%
Staaled Bar Chart
Jan Feb Mar Apr May Jun Jul Aeg Sep Dec
Enterprise
Mid-Market
SMB
PMn
Customer Segments
Enterprise 52%
Mid-Market 32%
SMB 16%
New Clients
60%
Retention Rate
51%
Satisfaction
77%

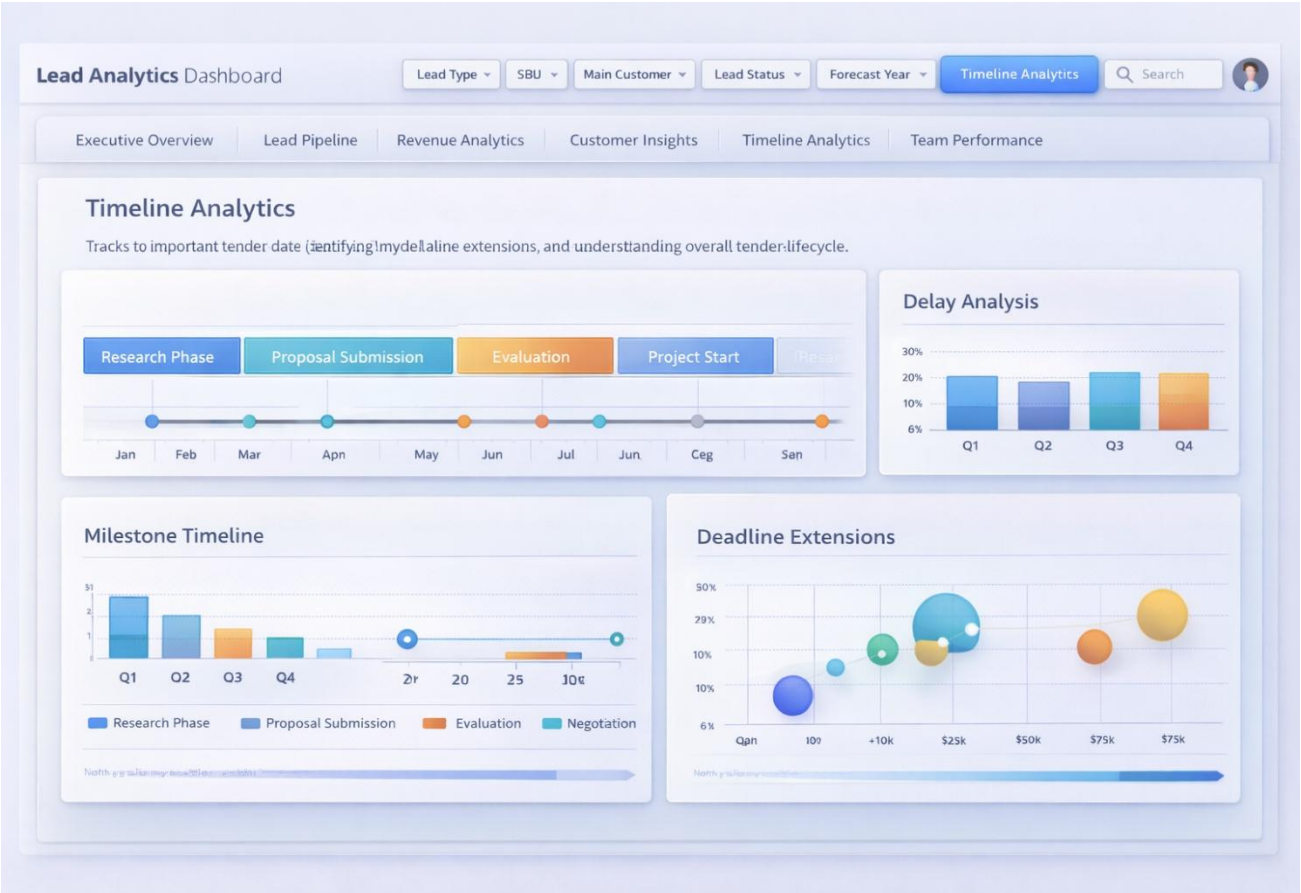
Lead Analytics Dashboard
Lead Type
SBU
Main Customer
Lead Status
Forecast Year
Timeline Analytics
Search
Executive Overview
Lead Pipeline
Revenue Analytics
Customer Insights
Timeline Analytics
Team Performance
Timeline Analytics
Tracks to important tender date (identifying missed deadline extensions, and understanding overall tender lifecycle.
Research Phase
Proposal Submission
Evaluation
Project Start
Jan
Feb
Mar
Apn
May
Jun
Jul
Jun
Ceg
Sen
Delay Analysis
30%
20%
10%
6%
Q1
Q2
Q3
Q4
Milestone Timeline
Q1
Q2
Q3
Q4
20
25
Research Phase
Proposal Submission
Evaluation
Negotiation
Deadline Extensions
50%
29%
10%
10%
6%
+10k
$25k
$50k
$75k
$75k